

22 NEWBURY STREET
CONDOMINIUM SITE PLAN

LOCATED AT
22 NEWBURY STREET
SOMERVILLE, MA

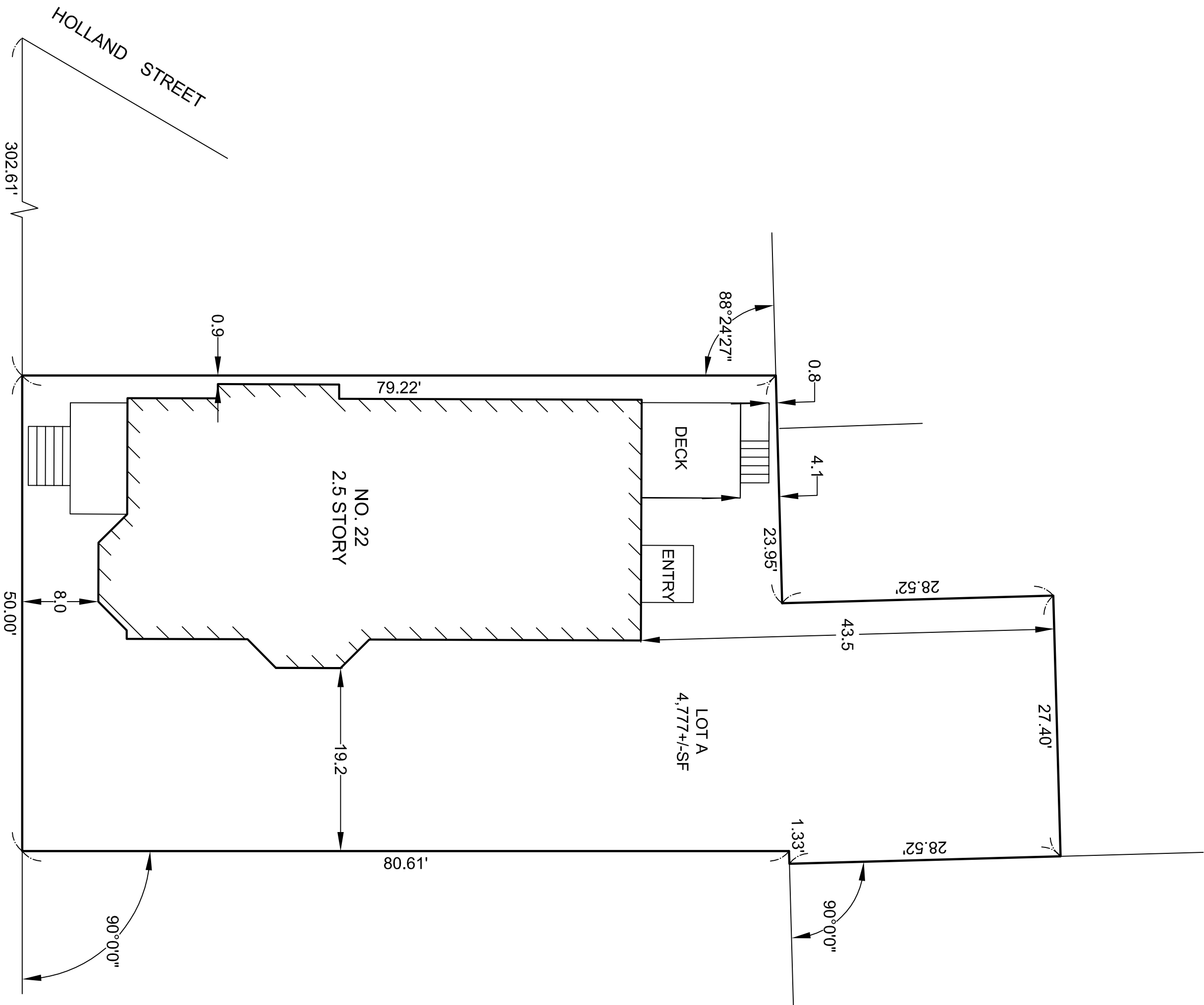
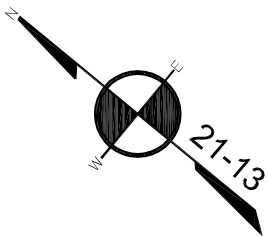
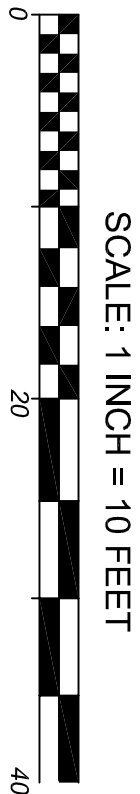

CERTIFICATION

I CERTIFY THAT THIS PLAN WAS MADE FROM AN INSTRUMENT SURVEY ON THE GROUND BETWEEN THE DATES OF APRIL 5 AND APRIL 11, 2018 AND ALL STRUCTURES ARE LOCATED AS SHOWN HEREON.

I HEREBY CERTIFY THAT THE PROPERTY LINES SHOWN ARE LINES DIVIDING EXISTING OWNERSHIPS, AND THE LINES OF STREETS AND WAYS SHOWN ARE THOSE OF PUBLIC OR PRIVATE STREETS OR WAYS ALREADY ESTABLISHED, AND THAT NO NEW LINES FOR DIVISION OF EXISTING OWNERSHIPS OR FOR NEW WAYS ARE SHOWN.

I CERTIFY THAT THIS PLAN FULLY AND ACCURATELY DEPICTS THE LOCATIONS AND DIMENSIONS OF THE BUILDINGS AS BUILT AND FULLY LISTS THE UNITS CONTAINED THEREIN, AND FURTHER FULLY AND ACCURATELY DEPICTS, LOCATES AND PROVIDES THE DIMENSIONS OF ALL LIMITED OR EXCLUSIVE USE COMMON AREAS AND FACILITIES OF THE CONDOMINIUM OUTSIDE OF ANY BUILDING.

I HEREBY CERTIFY THAT THIS PLAN WAS PREPARED IN CONFORMITY WITH THE RULES AND REGULATIONS OF THE REGISTERS OF DEEDS OF THE COMMONWEALTH OF MASSACHUSETTS.

THOMAS BERNARDI P.L.S.
DATE: 6-11-18

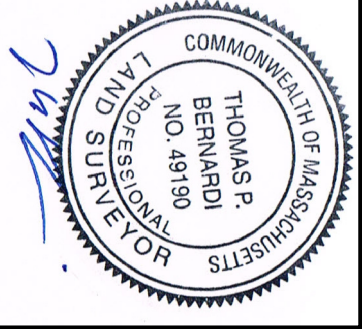

REFERENCES

DEED: BOOK 45081, PAGE 120
PLAN: PLAN BOOK 5, PLAN 22

NEWBURY STREET
(PUBLIC 40')

MASSACHUSETTS SURVEY
CONSULTANTS

14 SUMNER STREET
GLOUCESTER, MA 01930
(617) 899-0703
www.MassachusettsSurvey.com